

Sierra Nevada Alliance

Annual Report Fiscal Year 2013 – 2014



SIERRA NEVADA ALLIANCE

Keeping light in the range.

The Sierra Nevada Alliance's mission is to protect and restore the natural environment of the Sierra Nevada for future generations while ensuring healthy and sustainable communities.

Annual Report Fiscal Year 2013 - 2014

As the Alliance enters its 21st year, it is a time for reflecting and strategizing. This Annual Report is framed by our past successes and future opportunities, as seen through our Strategic Plans. The 2009-2013 Strategic Plan ends with this fiscal year, and we undertake a new three-year plan.

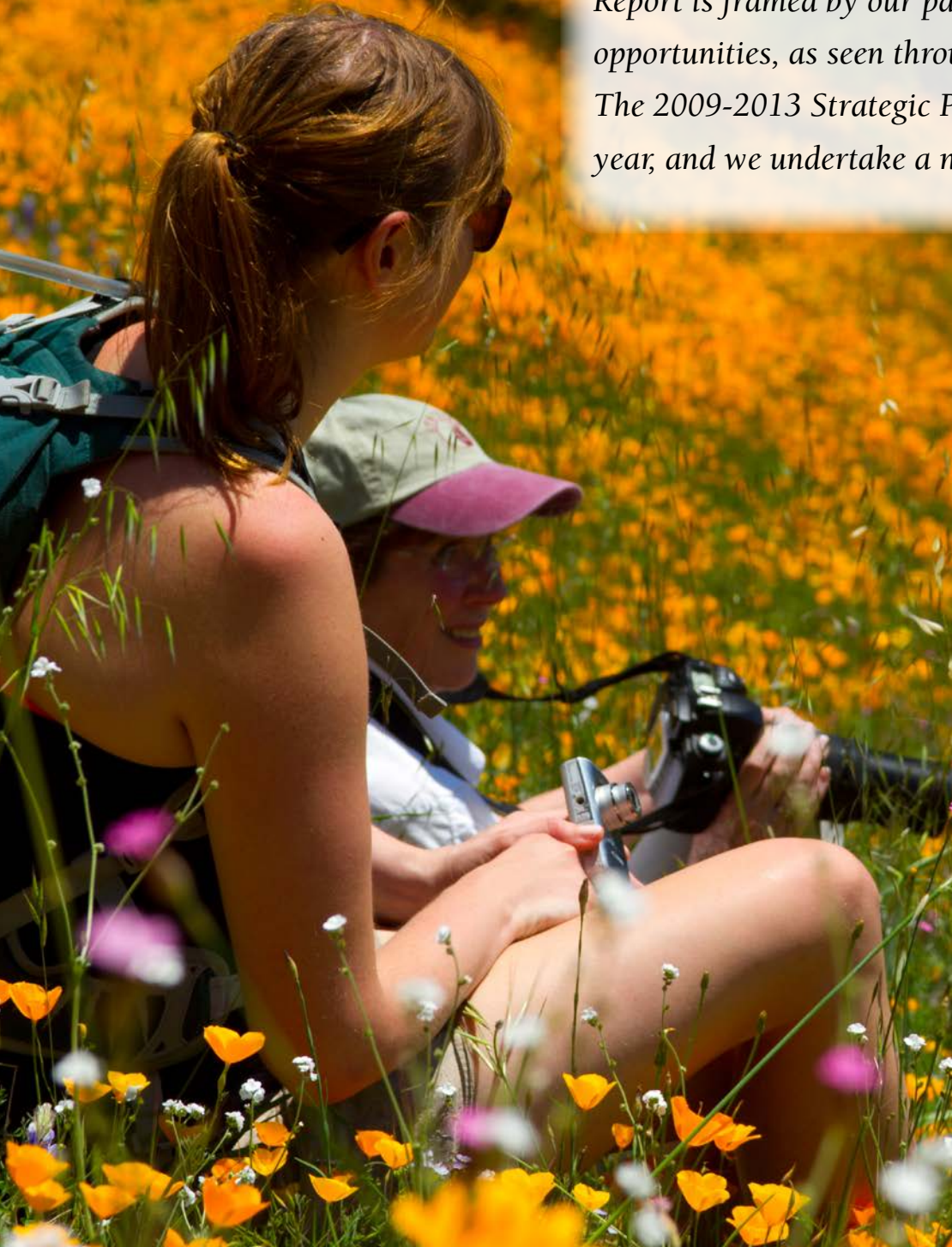



As Alliance Board and staff designed the new Strategic Plan, the primary goal was to consider the organization's greatest successes over the past 20 years, with a focus on the last 5 years; then identify opportunities for similar, concentrated programs going forward. Broadly, the Alliance will continue to support its Member Groups and their outstanding work, including providing AmeriCorps Members to build capacity through the Sierra Nevada AmeriCorps Partnership (SNAP) Program, while focusing existing conservation programs on the nexus between land use and water management.

This report is not an evaluation of our now-ending Strategic Plan, but a framing document for our future work. Each of our continuing and evolving programs is evaluated based on past performance and shaped based on future opportunities. With the continued support from our Member Groups, individual Members, and partner organizations, we look forward to continuing and accelerating our work to protect and restore the Sierra Nevada for future generations.

Member Group Support Program – Building the Capacity of over 90 Groups to Save the Sierra.

2009-2013 Strategic Plan objective: Sustain mutually-supportive relationships with our Members Groups so that we have a 95% annual satisfaction rate and maintain at least 100 Member Groups.

In FY 13-14, the Sierra Nevada Alliance had 98 Member Groups in its network. The Alliance helped groups raise funds, shape their campaigns, activate advocates, and connect with experts. The Alliance also acted as fiscal sponsor for 12 groups, such as the Sierra Water Workgroup. Sponsorship provides these groups accounting and administrative support to operate as a charitable organization.

Objectives in 2014 Strategic Plan: The Alliance will strive to achieve and maintain over 100 Member Groups that are engaged with our work and share our values.

Annual Report Fiscal Year 2013 – 2014

One of the Alliance's greatest Member Group support services is the continued success of the Sierra Nevada AmeriCorps Program (SNAP).

2009-2013 Strategic Plan objective (SNAP section of Member Group support): Continue to secure funding and lead the Sierra Nevada AmeriCorps Partnership (SNAP) providing at least 27 members to at least 13 different partnering groups to do conservation work in the Sierra.

The Alliance's **Sierra Nevada AmeriCorps Partnership (SNAP)** completed its 7th year, and launched the 8th year. The 2013 AmeriCorps program expanded with more federal support. We ran a half-term Member program alongside our Full-term member program. This expansion resulted in 36 AmeriCorps members serving the Sierra with over 18 partner groups.

The 2013 AmeriCorps Members served the Sierra by:

- ◆ Restoring 1,986 acres of impaired habitats and degraded watersheds
- ◆ Educating 13,870 individuals on Sierra conservation issues
- ◆ Recruiting and supporting 3,977 volunteers who served 21,807 hours on conservation projects.
- ◆ Securing 186 donations for our partnering conservation groups.

The 2014 AmeriCorps Program got off to a great start with twenty-eight Members placed at twenty partner organizations, in all six Sierra regions, from Redding to Visalia.

Objectives in 2014 Strategic Plan: We will replace the SNAP program with our own "Sierra Corps" program that will strengthen and empower our Member Groups with a long-term, sustainable opportunity to train a new generation of environmental leaders.

Sustainable Sierra Communities Program - Engaging and supporting efforts to adopt exemplary local sustainable community actions

2009-2013 Strategic Plan Objective: Engage and support efforts to adopt exemplary local sustainable community actions in each of the 7 Sierra regions

The Alliance completed its **Truckee River Friendly Landscaping Project**. For four years, the Sustainable Sierra Communities (SSC) program and AmeriCorps worked with the Truckee River Watershed Council and homeowners in Truckee River Neighborhoods to evaluate properties and implement at least 100 Best Management Practices (BMPs) for protecting the watershed. The project entailed doing outreach to interest homeowners in Truckee and the targeted Truckee neighborhoods, distributing 2,057 Sierra Yard and Garden Guides, providing free home consultations to identify yard and garden problems creating non-point source pollution, and based on the site evaluation at the home consultation, creating a Treatment Workbook with a site plan for each homeowner. In total, the program implemented 128 BMPs over the four-year duration.

For the sixth year, the Alliance helped organize and staff the **Great Sierra River Clean-up**, coordinating approximately 100 people in the Tahoe Basin. SNAP Members throughout the Sierra organized and coordinated hundreds more volunteers to help clean Sierra watersheds. The SSC Program continued to highlight successful sustainable community actions through case studies, webinars, and e-news. The Sierra Spokes electronic newsletter merged with the Weekly, our most popular e-news.

Objectives in 2014 Strategic Plan: The SSC program will be combined with the Regional Climate Change program to create new Land and Water Program.



Regional Climate Change Program – Engaging Regional Planning to Protect our Natural Environment

2009-2013 Strategic Plan objective: Engage and support regional efforts to adopt exemplary sustainable plans in each of the 7 Sierra regions.

In December of 2013, the County Board of Supervisors adopted the **Plumas County General Plan and EIR**. Regional Climate Change (RCC) Program staff built a small coalition of Alliance Member Groups and individual advocates and worked with the coalition to analyze the proposed policies and effectively engage in the public process. Overall, the community worked with planners and elected officials to create a plan which reflects the values and politics of their community. The work included successfully pushing back on competing and less environmentally protective proposals from Sierra Pacific Industries, a timber company, and a local Property Rights group trying to link the plan to an alleged international Agenda 21 effort.

In January of 2014, **Lake Tahoe's first Sustainability Action Plan** was released. The RCC Program took a leading role in developing the Plan by drafting the Community Engagement chapter, collecting public input on the Plan, and providing expertise in climate change planning, community engagement and outreach, and collaborative work. This is a cutting-edge and unique Plan, and its "toolkit" nature makes it a model for other regions in the Sierra. The Plan 2014 received the Excellence Award for Innovation in Green Community Planning from the American Planning Association (California Chapter and Sacramento Valley Section).

On June 26, 2014, the **Fresno Council of Governments (COG) unanimously approved the 2014 Fresno County Regional Transportation Plan and Sustainable Communities Strategy (RTP/SCS)**. The Alliance worked for over a year with coalitions of state, regional, and local groups to influence the SCS in order to protect working lands, open space, and water resources. While the plan alternative adopted was not the first choice for the Alliance and the coalitions, the elected officials used the words "Working regionally" with positive connotations, and stated that the SCS is a "good opportunity" for the region. Both these factors are huge shifts in the conversation in the Southern San Joaquin Valley, which includes counties stretching from the valley floor to the Sierra crest. Our continued pressure, collaborative efforts, and outreach resulted in our three primary policy proposals included in this SCS.

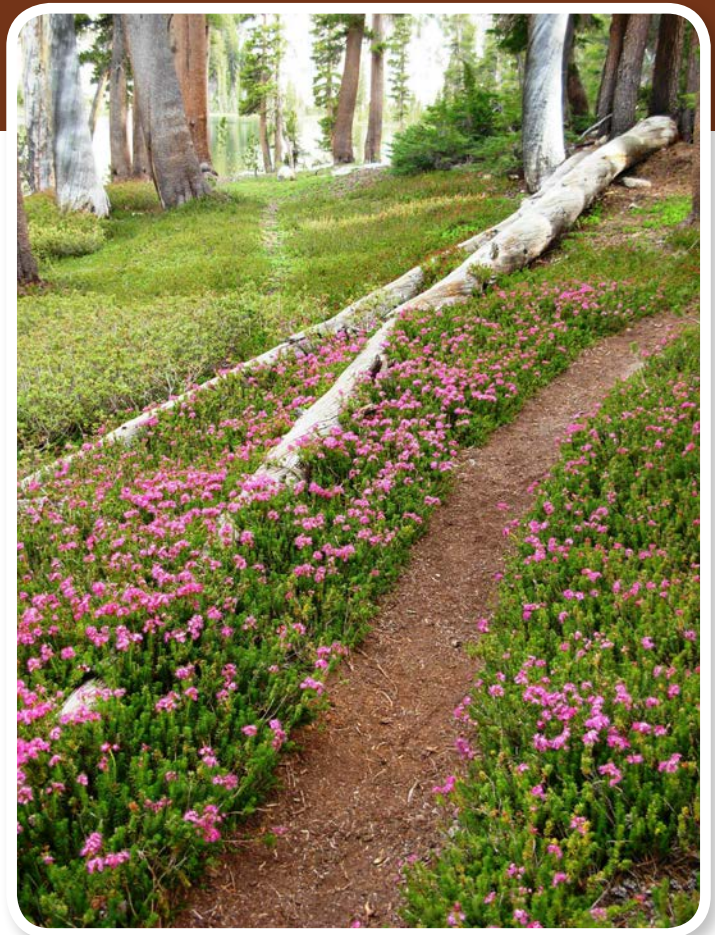

Recapping our natural resource planning efforts over the last five years, the RCC Program successfully supported efforts to adopt six model plans: the Mariposa County General Plan, the Sierra Nevada Conservancy Climate Action Plan, the Inyo-Mono Integrated Regional Water Management Plan (IRWMP), the Plumas County General Plan, the Fresno County Sustainable Communities Strategy/Regional Transportation Plan, the Tahoe Sustainability Action Plan. While none of these plans are perfect, they all have aspects that make them models – resource protection, public process, innovative approaches, etc. The seventh effort was a true failure. The Tulare County general Plan, due to a poor public engagement process and woefully inadequate plan adopted by the Board of Supervisors, was rightfully sued by an Alliance Member Group.

The RCC Program continued to support the **Sierra Water Workgroup** and help the group to shape smart state Integrated Regional Water Management (IRWM) and water policy, including assisting the group in hosting a Sierra IRWM Summit and maintaining a website. RCC Program staff and interns continued to publish the monthly Climate Change News and Land Use News e-newsletters, alternating months, before combining them into single, monthly "Sierra Resource." The Resource was further combined with the Weekly so the Alliance now has a single – newsletter, The Sierra Resource, which goes out twice a month.

Annual Report Fiscal Year 2013 – 2014

For the second year, the Alliance's Regional Climate Change Program has led the **Ski Area Citizens' Coalition** and released the annual Environmental Scorecard. Each year, close to 90 ski areas in the western US are evaluated on their environmental practices based on 35 criteria. Released just before Thanksgiving and the beginning of the 2013-14 ski season, the Scorecard urged skiers and snowboarders to choose their resort based on environmental considerations. This 12th annual scorecard highlighted the nascent effort toward on-site renewable energy generation at ski resorts.

Objectives in 2014 Strategic Plan: The Regional Climate Change Program is merging with the Sustainable Sierra Communities Program, becoming the Alliance's new Land and Water Program. One of the priority campaigns will be to ensure that all County general plans throughout the Sierra contain a significant water protection element as they are updated.

Sustaining the Organization to Sustain the Sierra!

2009-2013 Strategic Plan Goal: Attract and maintain the staff, funding and internal capacity to achieve 2009-2014 Strategic Plan goals.

The Alliance had a number of **staff changes**, most notably the departure of our Executive Director, Joan Clayburgh, after 12 amazing years. Thank you, Joan, for all of your hard work and we wish you the best on your next adventure! Jim Ross, who started as Executive Director in March of 2014, replaced Joan. The Alliance **moved offices** one more time, downscaling and supporting a local Collaborative workspace. We look forward to the next year, under new leadership and in a new location in South Lake Tahoe.

Objectives in 2014 Strategic Plan: Have sufficient capacity and funds to implement this plan and develop a fund surplus.



Friends of the Sierra Nevada Alliance

The Alliance would like to thank everyone who donated during 2013 – 2014

THANKS TO OUR KEY SUPPORTERS

(\$10,000 +)

- ◆ Conservation Lands Foundation
- ◆ The Conservation Alliance
- ◆ Academy of Nutrition and Dietetics
- ◆ Arntz Family Foundation

EVERGREEN CLUB

{MONTHLY SUPPORTERS}

William & Karen Babula
Ann Dey
John Dickinson
Kay & Don Edwards
Bill Gardner
Jane Hamilton
Mary & Joseph Hammer
Ellen King
Robert Kirkwood
Terry & Carole Manning
Ken Renwick & Trish Rowe
Dicksie Robberson

Charles Jones
Ralph Koldinger
Hollis Lenderking
Katharine & Donn Mall
Bryan Martel
Robert & Catherine Miller
Teri Olle
Julie Packard
Petzl
Jon Shanserr

LAKE TAHOE

(\$500 - \$999)

J William Loverro
Jerry Riessen
Paul Sakai
Marcia & Robert Barnett
Joan Boothe
Jay Brown
Sharon and Malcolm Clark
Bob & Debbie Colpitts
Bryant & Judith Danner
John Eisele
Susan & Tom Hopkins
William McGlashan
Mirnahill Foundation
Robert Mowris
Cosmos Nicolaou
Standish & Anne O'Grady
Sandy Richert
Matt Rooke
Marc Seltzer
Sierra Watch
Heidi Standteiner
Swimmer Family Foundation
John Wilcox

MONO LAKE

(\$250 - \$499)

Oystein & Byrne Mathisen
Lorna Stucky
George & Brenda Milum
Ann Dey
Kirk Keil
John Dickinson
Judy & Spencer Bloch

Penny Coulon
Abigail & Matthew Gorton
John Havranek
Rachel Hooper
Fran Spivy Weber
Jan & Louise Zabriskie
Charlie & Janeann Kellermyer
Pamela Flick
John Friedrich
Arnold Allen
Paul & Alice Arthur
Anne Baxter
Paul Bettelheim
Katie Burdick
Christina Campbell
Justin Chatten-Brown
Ed Cohen
Jenny Cooper
Flint Ellsworth
John & Andrea Genette
Thomas Harder
Integrated Environmental
Restoration
William Jaeger
Bob Johnston
Robert Kirkwood
Carol Lehnert
Charles Luckhardt
Zari Mansouri
James & Diana McWilliams
Shannon Osborne
Douglas Phelps
Barbara Reid
Duane & Theresa Rustad
Dale & Linda Sanderson
Joseph Turner

HALF DOME

(\$100 - \$249)

Thomas Day
Jim & Mary Gorden
Susan Coryell
Derek Aaron
Randy & Karen Barrow
D Boehm
Melissa Bourn
Michael Carabetta
Kathleen Cohen
Dawn & Stepen Cornelius
Robert Coronado
Pam & Loyd Evans
Cathy & Robert Farnsworth
Brett Foley
Joyce Frazier
Lea Gamble
Ronnie Goldfield
Sidney & Teron Gorham
Ernst Hager
Gregory & Carol Harding-Brown
Linda & Robert Harris
Alaina Henry
Daniel & Sarah Hrdy
Benjamin Ilfeld
Marsha Ingrao
Andy & Beth Jennings
Philippe & Sonia Kahn
James Lindstrom
Scott Lucas
Michael Macdonald
Janie Mangus
Alex Meyer
William & Caren Morgan
Michael Newton

Mt. WHITNEY

(\$2,500 - \$9,999)

Peradam Foundation
Gabrielle Hull
Bernard Lacroute
Anna Lushtak
Jack & Mary Walsh
Terry & Carole Manning
Edward Heneveld
Sam Mudie
Adventure Maps
Lisabeth Walsh Day
Robert Braddock
Jody Lindell Matthews
Richard Taylor

YOSEMITE

(\$1,00 - \$2,499)

Marc Kaplan
Bob Barrett
Bruce & Elizabeth Hutchinson
David & Sally Brew
David Stepner
Luca and Alisa Adriani
Patricia Angell
Doug Carstens
Jan Chatten-Brown
Jora Fogg
Susan & James Gearhart
Steve Haze
Jane Hiatt



Friends of the Sierra Nevada Alliance

The Alliance would like to thank everyone who donated during 2013 – 2014

Stefanie Olivieri
Michael & Sally Pace
Pearcy Family Revocable Trust
Mark Perlroth
Karen Pitts
Allen Riley
Blair Romer
Kevin & Diann Russell
Peter Sinclair
Frank Solinsky
Lynn Suter
Marsha & Bob Venn
Parker & Joan Wood
Doug Zander
Jamie Schectman
Robert Bloom
Carlos Davidson
Elizabeth and Mohammed Fadali
Terry & Nancy Hamlin
Sally Mars Carey
Stephanie Mooers
Warren Watkins
Jean & Andrew Lange
Daniel & Sandra Szymanski
Joe Traynor

Save Mart Supermarkets
Mary & Joseph Hammer
Dicksie Robberson
Paul & Geri Alpert
Clifford Anderson
Stephen & Joyce Arnon
William & Karen Babula
Sue Bates-Pintar
Janet & K Baumgartner
Sandy & Peter Briggs
Clay Brown
Norris Clement
Samuel Cohen
Steven & Carolyn Conner
Anthony Consentino
Fredna Dellen
Debbi Dodson
Lawrence & Karilyn Duarte
Henry & Vera Eberle
Environmental Incentives
Jon Faller
Matt & Lisa Fargo
Ken Fat
Tom & Mary Feige
Don Ford

Carol & David Foster
Tom Gaman
Toni Garrett
Craig Gelber
Louis Goodman
David Graber
A.R. Gutowsky
Marshall Hamilton
Paul Haney
Ann Harmon
Michaele Harris
Cole Hawkins
Robert Hawn
Judith Hildinger
Fred Ilfeld
Jonathan Kanter
Gerald & Rosette Koch
Mark & Katherine Lefanowicz
Brandt Lincoln
Peter Lund
Barbara Marsden
Joseph Marvin Jr.
Sandy & Kenn Mashal
Lynn McLellan
Geoff McQuilkin

Maureen Meikle
Katherine & William Meleyco
John Moore
Henry & Jay Newburgh
William & Diane Nico
Catherine O'Riley
William Patterson
David Reneau
Herb Ritter
Katie Rutherford
Irene Sakaishi
Samuel and Mary Lou Hartshorn
Jack Schafer
Howard & Renee Schlesinger
Sherry Schmidt
Ken Smith
Rudolf Staffelbach
Don Stevens
Hank Stoutz
Faith & Piers Strailey
Robert Swanson
Hunter Sykes
Malcolm & Alice Talcott
Susan Thomson
Larry & Barbara Tidball



Stephen Tracy
 Tributary Whitewater Tours
 Jim and Gay VerSteege
 Henk and Peitje Vreman
 Flint & Lisa Wass
 Alistair Watson
 Wilma & Bryce Wheeler
 Carl & Flo Wild
 Mickey Williamson
 Timothy Woodall
 Eric Woodman

FAMILY

(\$50 - \$99)

Kay & Don Edwards
 Ken Renwick & Trish Rowe
 Jane Ann
 Stephanie Antalocy
 Jackie Morgan
 Beverly Pickett
 Robert Bell
 Betty Boykin
 Bruce Horn
 Christopher & Jennifer Kostanecki
 Barbara Balen
 Jane Braxton-Little
 Mike Diggles
 Judy Guinn
 Richard Harvey
 Robert & Frances Mills
 Paul Parsons
 Karl Pister
 Norbert & Connie Rupp
 Chris Schiller
 Allan Schoenherr
 Christina Witsberger
 Terry Maul
 William Whiteside
 Michael & Judith Spadoni
 Gerhard E. Hahne
 Jack and Jeanne Androvich
 Gerald & Arlene Bachecki
 Oscar Balaguer
 John Barr
 Jacklyn Benson-Dehaan
 Robert & Marion Blumberg
 William Brabender
 Linda Brown
 William Buchholz
 Andrea & Michael Cassidy
 Michael Cohen
 Leroy Corlett
 Michael & Brenda Donahoe
 Alice Fesperman
 Lisa & Steve Fesperman
 Karen Fink



Mike Fisher
 Helen Green
 Patricia Guilford
 Kirk & Alice Hanson
 Lois Harter
 Greg & Joan Hayes
 Gloria & Jim Hildinger
 Karl & Laura Hinrichs
 Thomas & Rosemary Jensen
 Randy Johnson
 Tanya Africa & David Kean
 John Kinnear
 John Knott
 Larry Kushner
 Alan Landon
 Harry Lum
 Eric Magnuson
 Warren Marr
 Pat & Tom Martens
 Karen & Brooks Martin
 David Miller
 Deborah Miller
 Dianne & Ralph Miller
 Bruce Mohagen
 Edward Munyak
 Meg Murray
 Gregory & Pamela Nelson
 Daryl Nolch
 Barbara Ogden
 Robert & Jacqueline Peyton
 Rich & Joan Phillips
 Claude & Noelle Poncelet
 Elizabeth Raymond
 Craig Ritchey
 Drew & Margaret Robarts
 jesikah maria ross
 Aren Saltiel
 Leslie Sanders

Wolfgang Solzer
 Helmuth & Sigrid Spieler
 Mindy Steuer
 Scott & Sandra Stevenson
 Joshua Switzky
 Tony & Sherry Taylor
 John & Alice Trinkl
 WM Tweed
 Esther Valencia
 Kit Veerkamp
 Peter Werbel
 Steven White
 David & Susan Wight
 Howard Williams
 Barbara & Chuck Woodward
 Mary Ann Gaebe
 Karen Cox
 Bill Gardner
 Mignon & Gerald Gregg
 Cindy Archer & Bob Niedermeier
 SJ Bischel
 Raymond Elliott
 Roger Kahn
 Ruth MacFarlane
 Amy Pena
 Rosemary Shahan
 Benjamin Sher
 Sylvia Sherman
 Donald & Shirley Williams

SUSTAINING

(\$35 - \$49)

Anderson Bartlett
 Joseph Belli
 David Bradford
 Robert Braude
 Anne Bredon
 Richard Briscoe

Susan Brissenden-Smith
 Rod & Sue Bushnell
 Robert Cairns
 Sharon Cavallo
 Tilda and Terry DeWolfe
 Roger Duba
 Jeff Erdoes
 Ray Faulstich
 Janet Feil
 Shirley Fischer
 Joe & Bugs Fontaine
 Marnie Gaede
 Mark Ginsburg
 Stephen & Debbie Gray
 John Gussman
 Norine Hegy
 Russ Henly
 Ed Horton
 William Hull
 Byng & Joanne Hunt
 Jan Hunt Boucher
 Donald Jardine
 William Joyce
 Rick Kattelmann
 Catherine Schoen & Lauri Kemper
 Linda Kilb
 Steve Lannoy
 Debra Lawlor
 Sally & Charles Magneson
 Jeff Miner
 Leigh Mintz
 Brian & Judy Newton
 Bette Parlette
 Gary Patton
 Paul & Dianne Petersen
 John Pouvoir
 Susan & Fredrick Pownall
 Dean Prigmore
 Patricia Puterbaugh
 Judy Robinson
 Timothy Rowe
 Steve Schoenig
 Patricia Schulz
 Lisa Scorallo
 Marge Sill
 Samuel Sparck
 Susan Stevenson
 James Vertin
 Christal Waters
 Catherine Whelan
 Lance & Barbara Williams
 Mary Louise Mangold

Friends of the Sierra Nevada Alliance

The Alliance would like to thank everyone who donated during 2013 – 2014



MEMBER GROUPS

Alpine Watershed Group
American River Conservancy
American Rivers
Bear Creek Watershed Group
Bear Yuba Land Trust
Bodie Hills Conservation Partnership
California Invasive Plant Council
California Native Plant Society - Alta Peak Chapter
California Native Plant Society - Red Bud Chapter
California Native Plant Society - Sierra Foothills Chapter
California Oaks
California Save our Streams Council
California Trout Eastern Sierra Program
California Trout- Northern Sierra Program
California Urban Streams Alliance
Center for Sierra Nevada Conservation
Community Action Project
Community for Respectful Firearms Use
Defenders of Wildlife
Eastern Sierra Land Trust (ESLT)
Ebbetts Pass Forest Watch
Echo Lakes Environment Fund
Environmental Consumer
FoCuS-Foothill Collaborative for Sustainability
Foothill Conservancy
Foothills Water Network

Forest Issues Group
Foresthill Residents for Responsible Growth
Friends of Hope Valley
Friends of Jesse Morrow Mountain
Friends of Mariposa Creek
Friends of Squaw Valley
Friends of the Inyo
Friends of the North Fork
Friends of the West Shore
Gardens For A Healthy Tahoe
Gold Country Fly Fishers
High Sierra Rural Alliance
Incorporate Olympic Valley
June Lake Advocates
Lake Tahoe Water Trail
League to Save Lake Tahoe
Local Water Stays Local
Mammoth Mountain Community Foundation
Mariposa County Resource Conservation District
Mariposans for the Environment and Responsible Government (MERG)
Mono Lake Committee
Moonlight Valley Alliance
Mountain Area Preservation Foundation
Mountain Meadows Conservancy
North Fork American River Alliance
Pacific Rivers Council
Planning and Conservation League
Restore Hetch Hetchy
Rural Quality Foundation
San Joaquin Valley Leadership Forum

Sequoia Forestkeeper
Sequoia Riverlands Trust
Shasta Land Trust
Sierra Buttes/Lakes Basin Coalition
Sierra Club Kern Kaweah Chapter
Sierra Club Maidu Group
Sierra Club Mother Lode Chapter
Sierra Club Placer Group
Sierra Club Range of Light Group
Sierra Club Sierra Nevada Group
Sierra Club Tahoe Area
Sierra Club Tehipite Chapter
Sierra Club Yahi Group
Sierra Cycling Foundation
Sierra Foothills Audubon Society
Sierra Fund
Sierra Green Building Association
Sierra Institute for Community & Environment
Sierra Streams Institute
Sierra Watch
Sierra Water Work Group
Slow Food Lake Tahoe Chapter
Small World
Snowlands Network
South Yuba River Citizens League (SYRCL)
Sustainable Tahoe
Tahoe Baikal Institute (TBI)
Tahoe Institute for Natural Science
Tahoe Tallac Association
Trout Unlimited
Truckee Donner Land Trust
Truckee River Watershed Council
Tulare County Citizens for Responsible Growth
Tuolumne County Land Trust
University of Earth
Upper Merced River Watershed Council
Washoe Meadows Community
Wilderness Society
Wildflowers Forever
WildPlaces
Wolf Creek Community Alliance
Yosemite Area Audubon Society

EVENT SPONSORS

Janet & K Baumgartner
California Oaks
Bill & Robin Center
Center for Sierra Nevada Conservation
John Eaton
Ebbetts Pass Forest Watch
Peter & Nancy Hussmann

League to Save Lake Tahoe
MacDuff's Public House
Mono Lake Committee
Sam Mudie
Will Murray
Larry Orman
San Joaquin Valley Leadership Forum
Sierra Club Maidu Group
Sierra Nevada Conservancy
The State Bar of California, Environmental Law Section

IN KIND DONORS

968 Hotel
Acorn Naturalist
Arcteryx
Byington Vineyard & Winery
CamelBak
Ciderhouse Foods
Joan Clayburgh
Clif Bar
Defenders of Wildlife
Department of Water Resources, Division of Integrated Regional Water Management
Elements Spa
Fitbit
Free Bird
Freshies
Freshies Restaurant & Bar
Icebreaker
Fred Ilfeld
Kayak Tahoe
Klean Kanteen
Scott Kruse
Lake of the Sky Outfitters
Lake Tahoe Cruises & Zephyr Cove Resort
Laptop Lunches
MacDuff's Public House
Madrona Vineyards
McDuffs
Mountain Hardware
Mountain Meadows Mead
Sam Mudie
Tim Palmer
PrAna
Salon B
Sierra Hot Springs
Sierra Nevada Brewing Company
Sierra Pizza
Ski and Cycle Works
Sorensens Resort
SOTAR
South Shore Bikes

Sugar Bowl Ski Resort
Tahoe Best Friends
Tahoe Moonshine
The Gav-Inn
Winterhill Farms
Yosemite Bug Rustic Mountain
Resort
Richard Taylor
Bob Barrett

FISCAL SPONSOR GROUPS

Bear Creek Watershed Group
Bodie Hills Conservation
Partnership
Environmental Consumer
Gardens 4 A Healthy Tahoe
Foothill Water Network
Friends of Squaw Valley
Incorporate Olympic Valley
Lake Tahoe Water Trail
Local Water Stays Local
Sierra Water Work Group
Small World
Tulare County Citizens for
Responsible Growth

SNAP PARTNERS

Alpine Watershed Group
American Rivers
Bear Yuba Land Trust
Bishop Paiute Tribe
Butte County Resource
Conservation District
California Tahoe Conservancy
California Trout – Eastern Sierra
Eastern Sierra Land Trust
El Dorado County and Georgetown
Divide RCDs
San Joaquin Valley Leadership
Forum
Sequoia Riverlands Trust
Shasta Land Trust
Sierra Foothill Conservancy
Sierra Foothill Conservancy/Upper
Merced River Watershed Council
Sierra Institute for Community &
Environment
Sierra Nevada Alliance
Sierra Nevada Conservancy
Sierra Streams Institute
South Yuba River Citizen's League
Tahoe Baikal Institute
Tahoe Environmental Research
Center

The League to Save Lake Tahoe
The Sierra Fund
Trout Unlimited
WildPlaces

ALLIANCE STAFF

Lynn Baumgartner / SNAP
Program Director
Cody Bear-Sutton / AmeriCorps
Member
Craig Breon / Regional Climate
Change Program Director
Cami Chavez / Financial Manager
Joan Clayburgh / Executive
Director
Taylor Fargo / Outreach
Development & SNAP Program
Associate
Gavin Feiger / Regional Climate
Change Senior Program Associate
Carissa Gospodinoff /
Administrative Associate
Evan Muchmore / SNAP Program
Assistant
Jim Ross / Executive Director
(Current)

INTERNS & VOLUNTEERS

Kyle LaPierre
Joseph Bockner
Sarah Green
Anna Olsen
Danny Lapin
Amanda Boronas
Alex Reirmondy
Alyssa Krag-Arnold
Matt Robertson
Victoria Ortiz
Brian Strachan

BOARD MEMBERS

Charles 'Chip' Ashley
Robert Barrett
Doug Carstens
Robert Dean
Pamela Flick
John Friedrich
Scott Kruse
John Knott
Terry Manning
Mehmet McMillan
Geoff McQuilkin
Sam Mudie
Richard Taylor



Financial Report

Fiscal Year 2013 – 2014

Balance Sheet

June 30, 2014

Assets

Cash	\$ 112,542
Accounts Receivable	\$ 52,830
Property and Equip.	\$ -
Restricted Cash	\$ 267,090
Prepaid Other	\$ 19,326
Total Assets	\$ 451,789

Liabilities and Net Assets

Accounts Payable	\$ 3
Vacation Payable	\$ 8,559
Total Liabilities	\$ 8,561

Temporarily Restricted	\$ 285,503
Net Assets - Unrestricted	\$ 157,723
Temporarily Restricted & Net Assets	\$ 443,226

Total Liabilities and Net Assets \$ **451,788**

Financial Statement

July 1, 2013 - June 30, 2014

Support and Revenue

Board of Directors	\$ 11,914
Conference and Events	\$ 36,606
Contributions	\$ 60,832
Fiscal Sponsorships - Admin Fees	\$ 28,520
Fiscal Sponsorships	\$ 338,889
Grants	\$ 888,495
In-Kind	\$ 90,191
Member Groups	\$ 8,555
Sales	\$ 1,730
Total Revenue	\$1,465,733

Expenses

Personnel and Benefits	\$ 370,773
Conference and Facilities	\$ 31,608
Consultants & Sub Contractors	\$ 51,688
Fiscal Sponsors	\$ 212,575
In-Kind	\$ 90,191
Operating	\$ 88,420
Sierra Nevada AmeriCorps Partnership	\$ 531,591
Travel/Training	\$ 10,159

Total Expenses \$ **1,387,004**

Support and Revenue

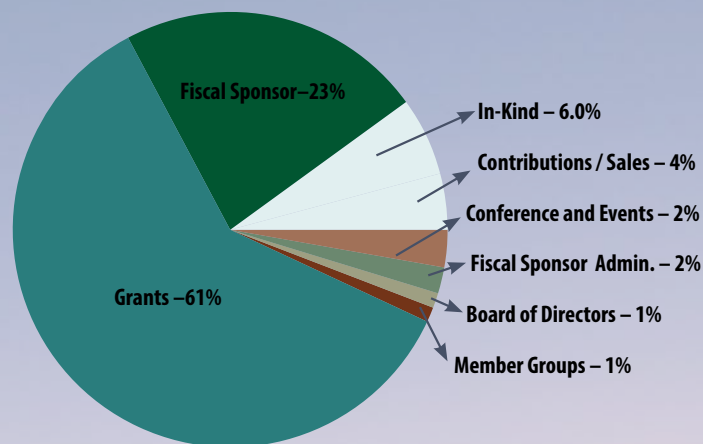

Expenses by Program

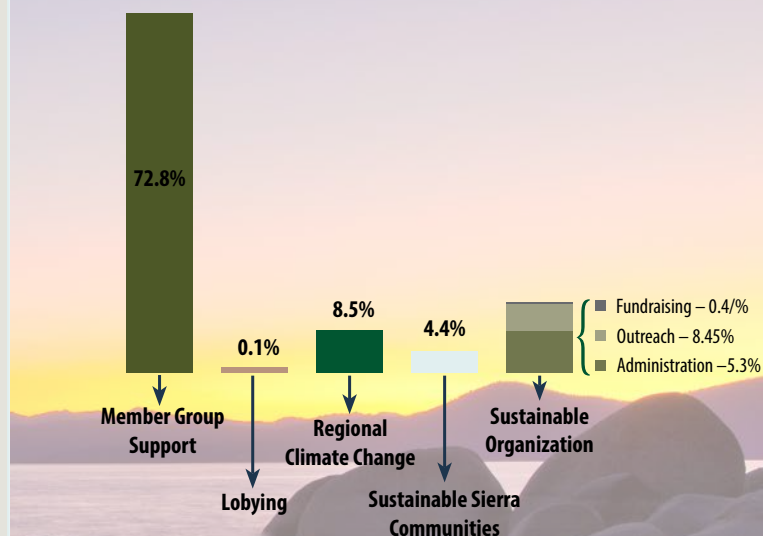

SIERRA NEVADA ALLIANCE

Keeping light in the range.

P.O. Box 7989
 South Lake Tahoe, CA 96158
 530.542.4546
 info@sierranevadaalliance.org
 www.sierranevadaalliance.org